PART NUMBER
TBF-01000180-55S

REV.	DATE	COMMENTS	INITIAL
1	2020/1/2	ENGINEERING RELEASE	

Specifications

RoHS Compliant

Passband Frequency Range 1000-1800MHz
Center Frequency(F_0) 1400MHz
Passband Insertion Loss ..... 1.0dB max
Passband Ripple ..... 0.6dB max
Passband Return Loss ..... 14dB min
Stopband Rejection ..... 55dB min@DC-900MHz
..... 48dB min@1900-3000MHz
Power Handling ..... 5W max
Impedance ..... 50 Ohms
Operating Temperature ..... -40℃~+70℃
Connectors ..... SMA-Female(Stainless Steel)
Housing Material ..... Aluminum 6061
Finish ..... Black Painted
Weight 140g

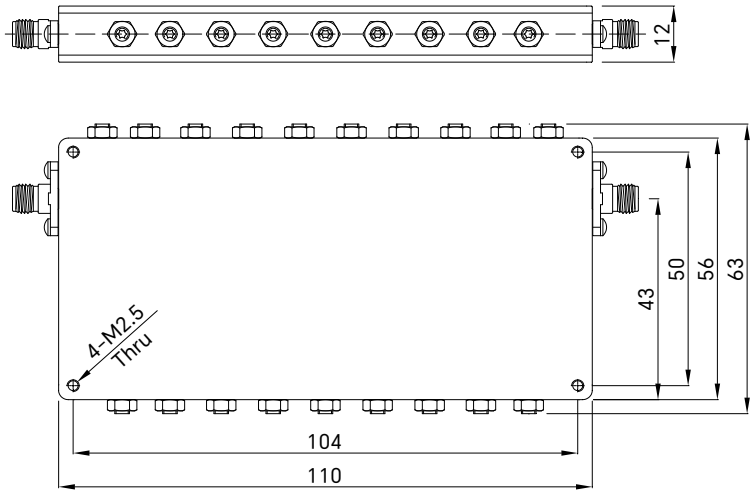

Drawing not to scale, units:mm[inch]

成都巨人微波
TITAN MICROWAVE INC.
- A Professional RF & Microwave Components Supplier -

www.titan-microwave.com
Tel: +86 130 866 58398
Email: sales@titan-microwave.com
chris@titan-microwave.com

PART NUMBER	DESCRIPTION
TBF-01000180-55S	Interdigital Band Pass Filter, Passband 1~1.8GHz Stopband Rejection 55dB, 5W, SMA-Female

CAGE CODE	SIGNATURE

EXCEPT AS OTHERWISE PROVIDED BY CONTRACTOR THIS DRAWING OR SPECIFICATION IS PROPERTY OF TITAN MICROWAVE INC. IT IS ISSUED IN STRICT CONFIDENCE AND SHALL NOT BE REPRODUCED OR USED AS THE BASIS.