PART NUMBER
TBF-09501250-S80

REV.	DATE	COMMENTS	INITIAL
1	2020/10/2	ENGINEERING RELEASE	

Specifications

RoHS Compliant

Passband Frequency Range 9500-12500MHz
Center Frequency(F_0) 11000MHz
Passband Insertion Loss ..... 0.5dB max
Passband Ripple ..... 0.2dB max
Passband Return Loss ..... 20dB min
Stopband Rejection ..... 80dB min@DC-6600MHz
..... 60dB min@6600-8000MHz
..... 65dB min@14000-15400MHz
..... 80dB min@15400-24000MHz
Power Handling ..... 5W max
Impedance ..... 50 Ohms
Operating Temperature ..... -30℃~+70℃
Connectors ..... SMA-Female(Stainless Steel)
Housing Material ..... H62 Copper Alloy
Finish ..... Black Painted
Weight 70g

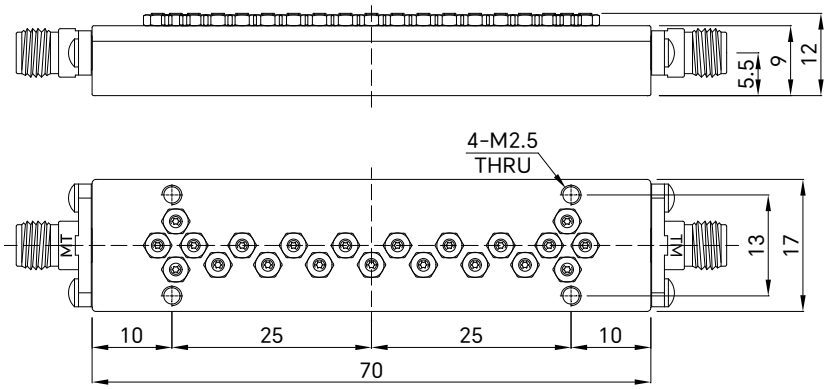

Drawing not to scale, units:mm

成都巨人微波
TITAN MICROWAVE INC.
- A Professional RF & Microwave Components Supplier -

www.titan-microwave.com
Tel: +86 130 866 58398
Email: sales@titan-microwave.com
chris@titan-microwave.com

PART NUMBER		DESCRIPTION
TBF-09501250-S80		Comb Band Pass Filter, Passband 9.5~12.5GHz Stopband Rejection 80dB, 5W, SMA-Female
CAGE CODE	SIGNATURE	

EXCEPT AS OTHERWISE PROVIDED BY CONTRACTOR THIS DRAWING OR SPECIFICATION IS PROPERTY OF TITAN MICROWAVE INC. IT IS ISSUED IN STRICT CONFIDENCE AND SHALL NOT BE REPRODUCED OR USED AS THE BASIS.