PART NUMBER
TBF-26004000-80K

REV.	DATE	COMMENTS	INITIAL
1	2020/11/5	ENGINEERING RELEASE	

Specifications

RoHS Compliant

Passband Frequency Range 26000-40000MHz
Center Frequency(F_0) 33000MHz
Passband Insertion Loss ..... 1.2dB max
Passband Ripple ..... 0.5dB max
Passband Return Loss ..... 17dB min
Stopband Rejection ..... 80dB min@DC-24000MHz
..... 45dB min@24000-25000MHz
..... 35dB min@41000-42300MHz
..... 80dB min@42300-43000MHz
..... 40dB min@43000-47000MHz
Power Handling ..... 5W max
Impedance ..... 50 Ohms
Operating Temperature ..... -30℃~+70℃
Connectors ..... 2.92mm-Female(Stainless Steel)
Housing Material ..... H62 Copper Alloy
Finish ..... Black Painted
Weight 75g

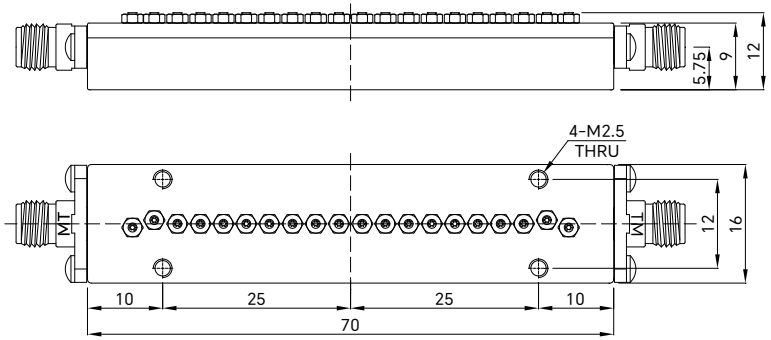

Drawing not to scale, units:mm

成都巨人微波
TITAN MICROWAVE INC.
- A Professional RF & Microwave Components Supplier -

www.titan-microwave.com
Tel: +86 130 866 58398
Email: sales@titan-microwave.com
chris@titan-microwave.com

PART NUMBER		DESCRIPTION
TBF-26004000-80K		Comb Band Pass Filter, Passband 26~40GHz Stopband Rejection 80dB, 5W, 2.92mm-Female
CAGE CODE	SIGNATURE	

EXCEPT AS OTHERWISE PROVIDED BY CONTRACTOR THIS DRAWING OR SPECIFICATION IS PROPERTY OF TITAN MICROWAVE INC. IT IS ISSUED IN STRICT CONFIDENCE AND SHALL NOT BE REPRODUCED OR USED AS THE BASIS.