PART NUMBER
TBF-09400960-60S

REV.	DATE	COMMENTS	INITIAL
1	2020/4/14	ENGINEERING RELEASE	

Specifications

RoHS Compliant

Passband Frequency Range 9400-9600MHz
Center Frequency(F_0) 9500MHz
Passband Insertion Loss ..... 1.0dB max
Passband Ripple ..... 0.5dB max
Passband VSWR ..... 1.3:1 max
Stopband Rejection ..... 60dB min@DC-8691.5MHz
..... 60dB min@10300MHz
..... 60dB min@17382MHz
Power Handling ..... 5W max
Impedance ..... 50 Ohms
Operating Temperature ..... -30℃~+70℃
Connectors ..... SMA-Female
Finish ..... Silver Color
Weight 40g

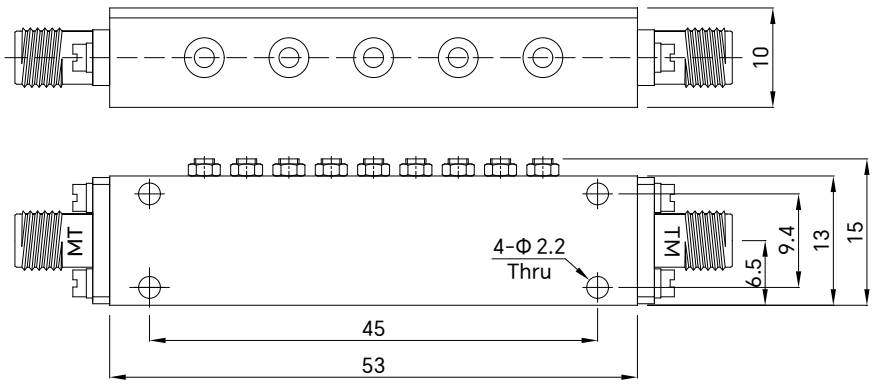

Drawing not to scale, units:mm[inch]

成都巨人微波
TITAN MICROWAVE INC.
- A Professional RF & Microwave Components Supplier -

www.titan-microwave.com
Tel: +86 130 866 58398
Email: sales@titan-microwave.com
chris@titan-microwave.com

PART NUMBER		DESCRIPTION
TBF-09400960-60S		Cavity Band Pass Filter, Passband 9.4~9.6GHz Stopband Rejection 60dB, 5W, SMA-Female
CAGE CODE	SIGNATURE	

EXCEPT AS OTHERWISE PROVIDED BY CONTRACTOR THIS DRAWING OR SPECIFICATION IS PROPERTY OF TITAN MICROWAVE INC. IT IS ISSUED IN STRICT CONFIDENCE AND SHALL NOT BE REPRODUCED OR USED AS THE BASIS.