PART NUMBER
TBF-22952305-40S

REV.	DATE	COMMENTS	INITIAL
1	2020/10/4	ENGINEERING RELEASE	

Specifications

RoHS Compliant

Passband Frequency Range 22950-23050MHz
Center Frequency(F_0) 23000MHz
Passband Insertion Loss ..... 4.0dB max
Passband VSWR ..... 1.3:1 max
Stopband Rejection ..... 40dB min@DC-22800MHz
..... 40dB min@23200-30000MHz
Power Handling ..... 5W max
Impedance ..... 50 Ohms
Operating Temperature ..... 0℃~+40℃
Connectors ..... SMA-Female
Finish ..... Black Painted
Weight 50g

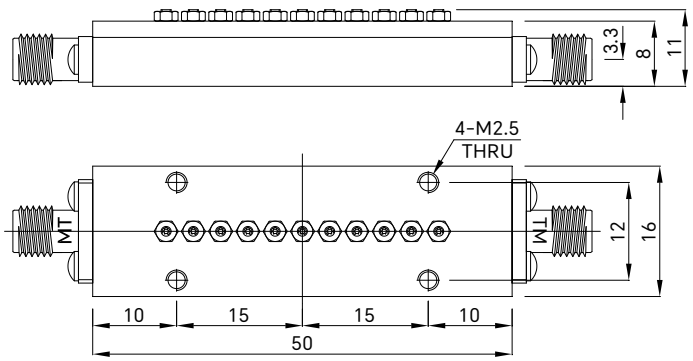

Drawing not to scale, units:mm

成都巨人微波
TITAN MICROWAVE INC.
- A Professional RF & Microwave Components Supplier -

www.titan-microwave.com
Tel: +86 130 866 58398
Email: sales@titan-microwave.com
chris@titan-microwave.com

PART NUMBER		DESCRIPTION
TBF-22952305-40S		Comb Band Pass Filter, Passband 22.95~23.05GHz Stopband Rejection 40dB, 5W, SMA-Female
CAGE CODE	SIGNATURE	

EXCEPT AS OTHERWISE PROVIDED BY CONTRACTOR THIS DRAWING OR SPECIFICATION IS PROPERTY OF TITAN MICROWAVE INC. IT IS ISSUED IN STRICT CONFIDENCE AND SHALL NOT BE REPRODUCED OR USED AS THE BASIS.