PART NUMBER
TBF-04000630-30S

REV.	DATE	COMMENTS	INITIAL
1	2020/5/21	ENGINEERING RELEASE	

Specifications

RoHS Compliant

Passband Frequency Range 4000-6300MHz
Center Frequency(F_0) 5150MHz
Passband Insertion Loss ..... 1.0dB max
Passband VSWR ..... 1.5:1 max
Stopband Rejection ..... 30dB min@3600MHz
..... 30dB min@6700MHz
..... 40dB min@10300MHz
Power Handling ..... 2W max
Impedance ..... 50 Ohms
Operating Temperature ..... -40℃~+80℃
Connectors ..... SMA-Female
Finish ..... Black Painted
Weight 55g

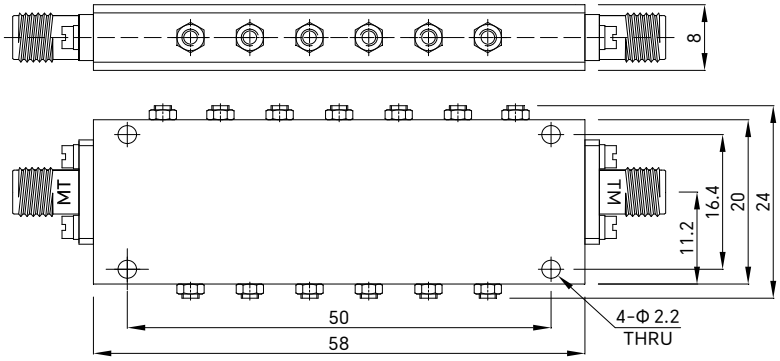

Drawing not to scale, units:mm

成都巨人微波
TITAN MICROWAVE INC.
- A Professional RF & Microwave Components Supplier -

www.titan-microwave.com
Tel: +86 130 866 58398
Email: sales@titan-microwave.com
chris@titan-microwave.com

PART NUMBER		DESCRIPTION
TBF-04000630-30S		Interdigital Band Pass Filter, Passband 4~6.3GHz Stopband Rejection 30dB, 2W, SMA-Female
CAGE CODE	SIGNATURE	

EXCEPT AS OTHERWISE PROVIDED BY CONTRACTOR THIS DRAWING OR SPECIFICATION IS PROPERTY OF TITAN MICROWAVE INC. IT IS ISSUED IN STRICT CONFIDENCE AND SHALL NOT BE REPRODUCED OR USED AS THE BASIS.