| PART NUMBER |
|---|
| TBF-03400360-55S |

| REV. | DATE | COMMENTS | INITIAL |
|---|---|---|---|
| 1 | 2020/11/14 | ENGINEERING RELEASE | |

## Specifications

RoHS Compliant

Passband Frequency Range ..... 3400-3600MHz
Center Frequency($F_0$) ..... 3500MHz
Passband Insertion Loss ..... 1.0dB max
Passband VSWR ..... 1.22:1 max
Passband Ripple ..... 0.4dB max
Stopband Rejection ..... 55dB min@DC-3200MHz
..... 55dB min@3800-9000MHz
Power Handling ..... 10W max
Impedance ..... 50 Ohms
Operating Temperature ..... -30℃~+70℃
Connectors ..... SMA-Female
Finish ..... Black Painted
Weight ..... 70g

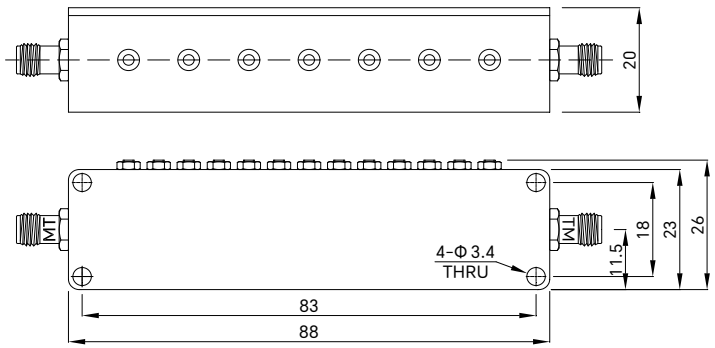


Drawing not to scale, units:mm


成都巨人微波
TITAN MICROWAVE INC.
- A Professional RF & Microwave Components Supplier -

www.titan-microwave.com
Tel: +86 130 866 58398
Email: sales@titan-microwave.com
chris@titan-microwave.com


| PART NUMBER | | DESCRIPTION |
|---|---|---|
| TBF-03400360-55S | | Cavity Band Pass Filter, Passband 3.4~3.6GHz Stopband Rejection 55dB, 10W, SMA-Female |
| CAGE CODE | SIGNATURE | |


EXCEPT AS OTHERWISE PROVIDED BY CONTRACTOR THIS DRAWING OR SPECIFICATION IS PROPERTY OF TITAN MICROWAVE INC. IT IS ISSUED IN STRICT CONFIDENCE AND SHALL NOT BE REPRODUCED OR USED AS THE BASIS.