PART NUMBER
TBF-17202376-10K

REV.	DATE	COMMENTS	INITIAL
1	2020/5/19	ENGINEERING RELEASE	

Specifications

RoHS Compliant

Passband Frequency Range 17200-23760MHz
Center Frequency(F_0) 20480MHz
Passband Insertion Loss ..... 1.2dB max
Passband VSWR ..... 1.8:1 max
Stopband Rejection ..... 10dB min@DC-16400MHz
..... 10dB min@24570-30000MHz
Power Handling ..... 2W max
Impedance ..... 50 Ohms
Operating Temperature ..... -30℃~+70℃
Connectors 2.92mm-Female
Finish ..... Black Painted
Weight 30g

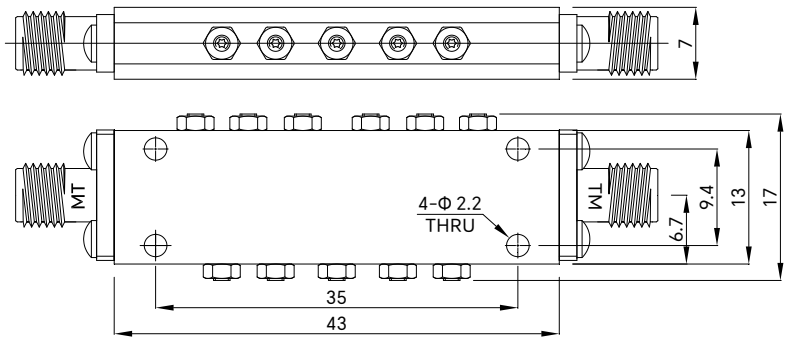

Drawing not to scale, units:mm

成都巨人微波
TITAN MICROWAVE INC.
- A Professional RF & Microwave Components Supplier -

www.titan-microwave.com
Tel: +86 130 866 58398
Email: sales@titan-microwave.com
chris@titan-microwave.com

PART NUMBER		DESCRIPTION
TBF-17202376-10K		Interdigital Band Pass Filter, Passband 17.2~23.76GHz Stopband Rejection 10dB, 2W, 2.92mm-Female
CAGE CODE	SIGNATURE	

EXCEPT AS OTHERWISE PROVIDED BY CONTRACTOR THIS DRAWING OR SPECIFICATION IS PROPERTY OF TITAN MICROWAVE INC. IT IS ISSUED IN STRICT CONFIDENCE AND SHALL NOT BE REPRODUCED OR USED AS THE BASIS.