PART NUMBER	REV.	DATE	COMMENTS	INITIAL
TBF-08901210-S70	1	2020/3/15	ENGINEERING RELEASE	

Specifications

RoHS Compliant

Passband Frequency Range 8900-12100MHz
Center Frequency(F_0) 10500MHz
Passband Insertion Loss ..... 0.9dB max
Passband VSWR ..... 1.22:1 max
Passband Ripple ..... 0.5dB max
Stopband Rejection ..... 70dB min@DC-8300MHz
..... 70dB min@12700-26000MHz
Power Handling ..... 5W max
Impedance ..... 50 Ohms
Operating Temperature ..... -30℃~+70℃
Connectors ..... SMA-Female
Finish ..... Black Painted
Weight 105g

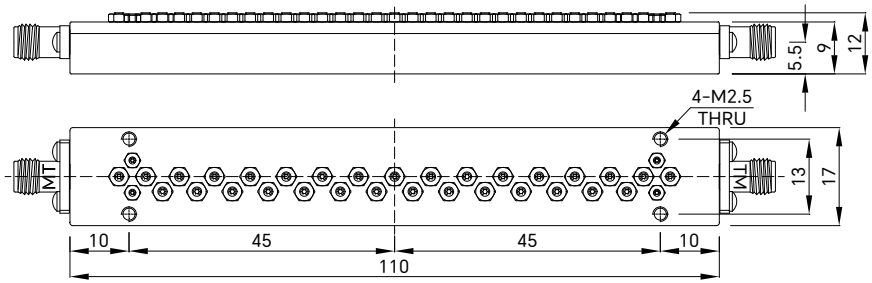

Drawing not to scale, units:mm

成都巨人微波
TITAN MICROWAVE INC.
- A Professional RF & Microwave Components Supplier -

www.titan-microwave.com
Tel: +86 130 866 58398
Email: sales@titan-microwave.com
chris@titan-microwave.com

PART NUMBER		DESCRIPTION
TBF-08901210-S70		Comb Band Pass Filter, Passband 8.9~12.1GHz Stopband Rejection 70dB, 5W, SMA-Female
CAGE CODE	SIGNATURE	

EXCEPT AS OTHERWISE PROVIDED BY CONTRACTOR THIS DRAWING OR SPECIFICATION IS PROPERTY OF TITAN MICROWAVE INC. IT IS ISSUED IN STRICT CONFIDENCE AND SHALL NOT BE REPRODUCED OR USED AS THE BASIS.