PART NUMBER
TBF-20002850-75Q

REV.	DATE	COMMENTS	INITIAL
1	2020/7/13	ENGINEERING RELEASE	

Specifications

RoHS Compliant

Passband Frequency Range 20000-28500MHz
Center Frequency(F_0) 24250MHz
Passband Insertion Loss ..... 0.8dB max
Passband Ripple ..... 0.3dB max
Passband VSWR ..... 1.33:1 max
Stopband Rejection ..... 75dB min@DC-18000MHz
..... 60dB min@30500-41500MHz
Power Handling ..... 5W max
Impedance ..... 50 Ohms
Operating Temperature ..... -30℃~+70℃
Connectors ..... 2.4mm-Female(Stainless Steel)
Housing Material ..... H62 Copper Alloy
Finish ..... Black Painted
Weight 70g

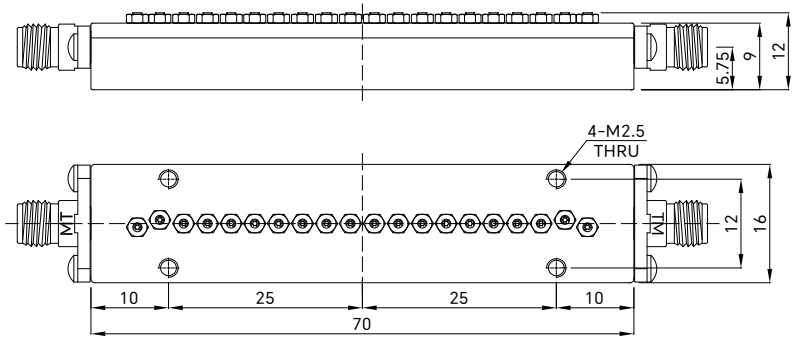

Drawing not to scale, units:mm

成都巨人微波
TITAN MICROWAVE INC.
- A Professional RF & Microwave Components Supplier -

www.titan-microwave.com
Tel: +86 130 866 58398
Email: sales@titan-microwave.com
chris@titan-microwave.com

PART NUMBER		DESCRIPTION
TBF-20002850-75Q		Comb Band Pass Filter, Passband 20~28.5GHz Stopband Rejection 75dB, 5W, 2.4mm-Female
CAGE CODE	SIGNATURE	

EXCEPT AS OTHERWISE PROVIDED BY CONTRACTOR THIS DRAWING OR SPECIFICATION IS PROPERTY OF TITAN MICROWAVE INC. IT IS ISSUED IN STRICT CONFIDENCE AND SHALL NOT BE REPRODUCED OR USED AS THE BASIS.